

NASA Lewis Ski Club

Naski Tips



March 2006



Happy St. Patrick's Day !!!

Inside:

President's Message.....	2
March Birthdays.....	3
Sunshine.....	3
Nordic News.....	3
Ski Club Offices.....	4
Membership List.....	6
Ski Trip List.....	7
CMSC Racing Schedule.....	7
Racing News.....	8
Holimont Trip Report.....	9
Holimont Pictures.....	10
Cockaigne Trip.....	11
Morzine/Amsterdam Trip.....	12
Trip Application Form.....	13

Next Meeting: Tuesday, Mar. 7
BW3-Rocky River
20412 Center Ridge Rd.
440-356-7325
5 pm: Happy Hour
6 pm: Meeting
Next Board Meeting: Mar. 21

**Ski club elections will be held
at the April 4 meeting.
Nominate yourself or a friend to
help run the club. Details are on
pages 4 and 5.**

President's Message

Hello Lewis Ski Club!

Lewis Ski Club President **Tim Kurtz** has accepted a job offer at **DME Corp in Orlando, Florida**, and will begin work there on Feb. 27th. Tim has been president for the '05 - '06 ski season, and has shown much energy and enthusiasm in this role. Prior to becoming president, he has functioned as Web Curator, and coordinated many summer and winter activities. His dedication and leadership will be sorely missed. We wish Tim the best of luck, and hope to cross paths on the slopes again some day.

During the January 24th board meeting, the consensus was to designate me as acting President until the next Club elections, to be held on April 4. Lucky for me, all of the hard work has been done for the season. The last scheduled bus trip is to **Cockaigne, NY on March 11th**. Victoria Briscoe and Cheryl Alden are coordinating this event, which includes a wacky sled entry to be hand built by Victoria's team. Cockaigne has never disappointed us yet, and has amazingly good snow well into March. This Saturday event is at a convenient time, and should be quite a festival to end the local season. The last event this year is Annie Easley's trip to **Morzine and Amsterdam**. This trip is from March 17 thru 28.

As mentioned above, **April 4th is Election Night** for the Lewis Ski Club. Nominations for all officer positions are being taken, and it is extremely important for members to suggest potential candidates for these positions. While I am presently acting as Club President, I do not intend to seek election to this position, or that of VP-Nordic. Please look over the present membership roster and consider who you believe may be good candidates for the various positions. Then contact the Nomination Committee, which consists of Annie Easley (440)816-1215, or Gene Addy (216)977-7467. Nominations must be received by March 24. Strong leadership will insure the health and growth of the Lewis Ski Club, and your help is needed to encourage candidates to volunteer.

Tom Haag,
Acting President

Officers of Lewis Ski Club

SKI CLUB OFFICERS

President: Tim Kurtz (216-433-2760)
Alpine Vice President: Mike Kaltenstein (330-483-4841)
Nordic Vice President: Tom Haag (216-977-7423)
Activity Vice President: Victoria Briscoe (216-433-3237)
Recorder: Janet Dubas (216-741-3161)
Publicity Director: Cheryl Alden (440-582-2174)
Treasurer: Tom Jones (216-433-3718)

COMMITTEE CHAIRS

CMSC Rep: Kristen Newcomb
Refreshment: Tom Jones (216-433-3718)
Sunshine: Kay Blaney
Social: Kathleen Moran (440-333-6089)
Barb Cool (440-781-8406)
Racing: Mark Hyatt (216-433-3248)
Membership: Lisa Ferenc (216-433-6592)
Web Curator: Linda Elonen-Wright
Trip: Annie Easley (440-816-1215)

TRUSTEES: Annie Easley (440-816-1215), Gene Addy (216-977-7467) & Malcolm Wood (440-331-1349)



Paul Daley Mar 2
Karen Fashimpaur Mar 2

Robert MacCallum	Mar 2	Narrin Carlberg	Mar 15
Harry Lieben	Mar 3	Larry Anderson	Mar 16
Tim Beach	Mar 3	Scott Sands	Mar 17
Gerda Dreger	Mar 5	Don Sulak	Mar 17
Edward Dukovac	Mar 7	Robert Tarkany	Mar 17
James Kan	Mar 7	Barb Tanasijevic	Mar 19
Samantha Reveley	Mar 7	Cory Rudo	Mar 21
Katie Anderson	Mar 9	Valerie Lyons	Mar 23
Kathy Mason	Mar 9	Cori Frankenfield	Mar 24
Bob Kwiatkowski	Mar 10	George Williams	Mar 24
Ed Stewart	Mar 10	Suzanne Hembly	Mar 27
Tom Haag	Mar 11	Kristen Newcomb	Mar 28
Valentina Avtshol	Mar 15		

Rays of Sunshine

Three skiers were injured on the Vail trip. We wish Judy Traxler, Sandy Johnson and Ed Dukovac a speedy recovery. Hope to see you on the slopes again soon.

Email our Sunshine Chair, Kay Blaney, with any member news.
(histopro47@hotmail.com)

Nordic News

We managed to have a successful Nordic Outing on Saturday, February 11th. While not originally on the Lewis Ski Club schedule, this outing to Chapin Forest was announced during the February 7 meeting at BW3. We had 10 skiers meet at Pine Lodge, with fairly good snow conditions on the trails. While tracks were not set, the trails had all been groomed and were very skiable. Linda Elonen-Wright lead us about two times around the major loop, although no one dared to go down to the Quarry area. It was nice weather the entire day, and many other people were on the trails as well. It is a good thing we had the outing when we did, because the trails were unskiable only a few days later. The "Lake Effect Pursuit" scheduled to be run on February 19 was cancelled, and the Enduro is scheduled for February 26, with no snow on the ground as of this writing.

Where is the snow? I do not know! But, there is reasonable chance for a major snow fall before the season is out. We have come to the last scheduled Nordic event of the season, however I still plan to take advantage of what ever nature may have in store. Be on the alert for short-notice ski outings as opportunities permit. I will send out an email as soon as another chance comes along.

Tom Haag
Nordic V.P.

NOMINATIONS FOR SKI CLUB OFFICES

It's time again to submit nominations for ski club officers. Remember, the Lewis Ski Club needs YOU! It does not run by itself. Please nominate yourself or any other Ski Club member for one of the following offices. A summary of the duties of these offices are listed below. Our annual election will be held at the April meeting.

PRESIDENT:

The President presides at all Club meetings, appoints chairpersons for all committees, and is a standing member of all committees except for the Nominating Committee. He/She shall promote publication and review of the Activity Coordinator's Guide on an annual basis. He/She shall perform all duties incident to the office. He/She must be an on-site employee at the NASA Glenn Research Center.

ALPINE VICE-PRESIDENT:

The Alpine V.P. is responsible for overseeing the Club's downhill ski and snowboard programs, issues the Activity Guide, in conjunction with the Nordic V.P. and Activities V.P., to each Activity Coordinator, and performs the duties of the President in the absence of the President or as delegated by the President.

NORDIC VICE-PRESIDENT:

The Nordic V.P. is responsible for overseeing the Club's cross country ski program, issues the Activity Guide, in conjunction with the Alpine V.P. and Activities V.P., to each Activity Coordinator, and assists the Alpine V.P. in performing the duties of the president.

ACTIVITIES VICE-PRESIDENT:

The Activities V.P. is responsible for overseeing all the activities other than those associated with the club's on-snow program including, but not limited to, biking, inline skating, canoeing, white water rafting, parties, and other such recreational activities, issues the Activity Guide, in conjunction with the Alpine V.P. and Activities V.P., to each Activity Coordinator, and assists the Alpine V.P. and Nordic V.P. in performing the duties of the president.

RECORDER :

The Recorder shall keep accurate and complete minutes of all meetings and report them to the Club members. He/she shall notify the members of the Board of all Board meetings.

PUBLICITY DIRECTOR:

The Publicity Director shall have charge of all club publicity, oversee distribution of the club newsletter, notify all members of all club meetings and perform all other duties incident to the office.

TREASURER:

The Treasurer shall handle the general funds of the Club, keep an up-to-date record of all Club finances, and report receipts, disbursements, and account balances at the monthly membership meeting.

TRUSTEES :

The Board of Trustees will provide guidance and oversight of the activities of the Lewis Ski Club, Inc. The Trustees shall be guardians of this Constitution, and shall be responsible to the members to ensure that all articles and sections of this governing document are followed.

The Board of Trustees, along with club Treasurer, will perform the annual audit of the club treasury. The Board of Trustees, along with the President and Vice Presidents, will perform an annual review of the Activity Guide.

The Board of Trustees will provide the members with an annually written report of their activities. Verbal reports will be given at club meetings. The Trustees will not be voting members of the Executive Board.

PLEASE CALL-IN OR SEND NOMINATIONS TO:

Annie Easley
23215 Wainwright Terrace
Olmsted Falls, OH 44138
H 440-812-1516

Or

Gene Addy
325 Rowan Drive
Berea, Ohio 44017
W 216-977-7467
H 440-243-7569
Gene.Addy@nasa.gov

NOTE:

Nomination forms must be received by the close of business March 24, 2006, although nominations from the floor will be accepted at the April meeting, prior to the election.

Membership list for 2005 to 2006

John Adamczyk	Bruce Frankenfield	Gloria O'Donnell
Gene Addy	Bob Frye	Donna Oros
Cheryl Alden	Christine Gates	Tom Palisin
William Alston	Perry Gerbino	John Parsons
John Anderson	Don Ginley	Patricia Parsons
Larry Anderson	Neil Gleason	Gary Paul
Paul Antczak	Galina Golovneva	Nancy Piltch
Dale Arvay	Trudy Graham	Margaret Proctor
Valentina Avkshtol	Charles Gregory	Dan Reiber
Tom Ayers	Andrew Gross	John Restifo
Emil Bagi	Klaus Gumto	Mary Reveley
Sheila Bailey	George Guzauskas	Joe Roche
Barb Baldizzi	Tom Haag	Esther Romanowski
John Ballasch	Crystal Harmon	David Root
Patrick Ballasch	Doug Harrison	Alex Rosenberg
Heidi Baltzly	Dave Hartz	Cory Rudo
Joseph Baruta	Suzanne Hembly	Jim Ruminski
Tim Beach	Steven Hershman	Dan Rusek
Evelyn Bible	Teri Hibbard	Obed Sands
Colin Bidwell	Jerry W Hill	Phillis Scalzo
Carl Blazer	Steve Holland Sr.	Greg Schmid
Eddie Bleck	Gene Horvath	Larry Schroeder
Mary Bombik	Ron Howard	Cheri Seiler
Victoria Briscoe	Mark Hyatt	Mike Senchak
Marilyn Brothers	Edwin Jeris	John Shaughnessy
Kevin Brown	Sandra Johnson	Tony Shook
Paul Burik	Scott Jones	Eric Shurin
Michele Burns	Tom Jones	Beth Skalak
Janet Burton	Ed Julian	Jim Slifka
Joyce Caldwell	Michael Kaltenstein	Charles Snyder
Lois Cano	Bernadette Kan	Ed Stelmach
Jennifer Cardinal	Kim Kessler	Wendy Stevens
Eric Carlberg	Mark Kilkenny	Mark Stevens
Carol Cash	Teresa Kline	Steven Stevenson
Mark Chernesky	Warren Knipple	Ed Stewart
Terrence Clark	Isay Krainsky	Dianna Stickney
Barb Cool	Walter Kunka	Lorrie Stratis
Kathy Cooper	Bob Kwiatkowski	Donald Sulak
Phyllis Cooper	David Kwiatkowski	Carrie Suttie
Harold Copperman	Jean Lalli	Ron Sveda
Therese Corrigan	Lisa Lambert	Roger Svehla
Catherine Curley	Terrie Leske	Paul Tabar
Robert Czarniecki	Diane Linne	Mick Tanasijevic
Paul Daley	Lorraine Lipski	Robert Tarkany
Brian Day	Dennis Lorelli	Therese Telzrow
Susan Demczyk	Valerie Lyons	Greg Tenik
Bob Denington	Robert MacCallum	Fred Teren
Cheryl Dickerson	Steven W Manger	Carol (Martie) Travis
Aggie Dlubac	Kathy Mason	Judy Traxler
Rose Dlubac	Eric McFarland	Andrew Tulenko
Tony Doglio	Kathleen McGinnis	Blanche Vanis
Siegfried Dreger	Heidi McKennick	Thomas Vannuyen
Janet Dubas	Dawn McKinstry	Mary Vedda
Matt Dubas	Pete Meitner	Gene Walker
Edward Dukovac	Fred Merchant	George Williams, Jr.
Randall Dunn	Sandra Mills	Karen Wilson
Glenn Durdin	Ellie Minkin	Victoria Wise
Annie Easley	Barbara Moore	Cliff Wolfe
Linda Elonen-Wright	Kathleen Moran	Fred Wolff
Dave Evans	Dennis Mormile	Malcolm Wood
Joseph Ezerskis	Janet Motta	John & Kate Ziesenheim
Karen Fashimpaur	Mutsuko Munakata	James Zinser
Lisa Ferenc	Don Neese	Fred Zofchak
Deb Firtha	Kristen Newcomb	John Zoldi
Paula Forma	David Newman	



Remaining Alpine Ski Trips

Mar 3 (Friday)	Holiday Valley	\$ 59	Judy Traxler Gene Addy	330-483-4455 216-977-7467
Mar 11 (Saturday)	Cockaigne	\$55	Victoria Briscoe Cheryl Alden	216-214-7056 440-582-2174
Mar 17 to 28	Morzine, FR & Amsterdam	\$ 1810	Annie Easley	440-816-1215

Remaining 2006 CMSC Race Schedule

Adult Ski Race Events:

Date	Event	Venue
Mar 4	Dual SL	Holiday Valley
Mar 11	Dual GS	Swain
Mar 12	Dual Eliminations	Swain

Adult Snowboard Events:

Date	Venue
Mar 4	Holiday Valley
Mar 11	Swain
Mar 12	Swain

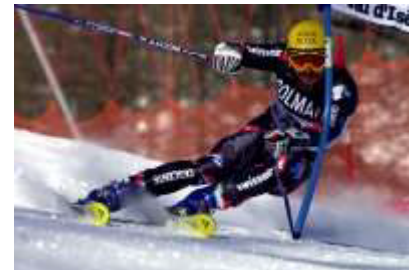

Kids Racing Events:

Date	Event	Venue
Mar 11	GS Duals	Swain

Racing News by Mark Hyatt

Well, the season is past the half way point, and the Big One is coming up. A strong NASA Team is headed to Bristol Mountain for CMSC's Combined Race Weekend. We will be well represented with 7 racers planning on competing in the SuperG, GS and Slalom. Full results will be published in the April newsletter. If you can't wait that long, current race results are available on the CMSC website: <http://www.skicleveland.com/>

Now, to report on our season thus far. We haven't won any team races in Division 2, yet. It's kind of like the US vs Austria in alpine skiing. We have some bright stars, and great individual performances, but their depth kind of overwhelms us. We have won more medals than Bode, though. Team results have been very good this year. We've scored over 90 points twice, and finished fourth in Division 2 twice. We missed at another fourth by only two points in the Slalom at Holiday Valley, and only 17 points away from third. Our numbers for Combined bode well for the team to have one of it's best showings ever.

Individually, Lisa Lambert had a 3rd in GS and a 5th in slalom in BW at Holiday Valley. The team has depth in CCVW, with three of six competitors in the class. Barb Cool has the most points on the Team, with three wins, 3rd twice, and a 5th place finish. If not for two DQs at Bristol, she would be contending for racer of the year. She can really give the class leader pause with a strong showing at Combined. Therese Telzrow has had a good campaign so far as well, with a third, three fourths, and a sixth place finish. Elise Frankenfield is the dark horse going to Combined, placing 5th and 2nd at the Holiday Valley races. Cheryl Alden and Victoria Briscoe have joined the ladies in CCW, and mixed things up a bit. Cheryl has a 3rd and a 4th, and Victoria scored a 3rd in her first race at Peak n Peek. Both endured the DQ learning experience at Boston Mills, Victoria as the leader after Run 1.

The men on the Team have faired quite well so far, also. Your Race Chair managed two podiums in three slaloms, 2nd, 5th, and 3rd, at Kissing Bridge, Peek n Peek, and Boston Mills, respectively, in BM. Those who were there witnessed a spectacular finish in the second run at Boston Mills! Bruce Frankenfield finished fifth and third at Holiday Valley in CCM. CSB has seen some surprising results, with Bruce capturing a win in the first race at Holiday Valley, and your Race Chair following it up at Kissing Bridge. Mark added two 3rds as well, at Peak n Peek and Boston Mills. Too bad there's no snow board races at Combined!

LATEST RESULTS FROM COMBINED:

We have a Combined Champion on our Team! Bruce Frankenfield won the Combined Championship in the CCM Class this past weekend at Bristol Mountain. He earned it too, winning both the Super G and GS on Saturday, and finishing second in the slalom on Sunday. Since they used a spilt group format, Bruce's class raced on the "Big Hill" with Group 2, an unaccommodated challenge for CCM. Congratulations to Bruce, and the rest of the NASA Race Team, for a fine Combined performance!

That brings us up to date for the year. We'll recap the rest of the season in the next newsletter.

Holimont Ski Trip Report

Whoever said that we wouldn't go skiing needs to have a little more faith. Granted, we didn't see any snow until we got to Holimont, but there was snow and we did ski. Skiing in 40+ degree weather is not ideal but I don't think that anyone could say that they did not have a fun day. Half of the slopes and lifts were open providing enough for all to ski to their hearts content. There were no lift lines as a result of the thinner than normal crowd.

Again, as for Holimont II which I ran last February, the bus was filled. In fact, there were 17 "alumni" on board from Holimont II last year. The weather predictions the day of the trip called for warmer than normal temperatures (sigh) and a chance of late rain (boo). However, the rain held off until the trip home and we saw the sun break through the clouds a bit.

A few highlights from the trip: Tom VanNuyen blasted down the slopes on his snowboard. If he tried any tricks or aials he was going too fast for me to notice. Larry Schroeder witnessed "Black Diamond Jan" (Jan Burton) skiing "Greer" (a black diamond) like it was a "green". Jan's only falls were when Larry tripped her twice-once when getting off a lift chair and later while she was just perusing a trail map. Barbara Baldizzi was observed tuning up her skis and form in preparation for her trip to France and Amsterdam with Annie Easley. Eric and Erica Carlberg enjoyed much of the day on the intermediate trails. I think that Erica might be ready to try a "black" next year.

We made our normal stop in Ellicottville for dinner before heading back to NASA. On the way back a raffle was held. 18 items were given out (6 Holimont glasses..."Enough with the glasses already!"), miscellaneous ski gear, and two \$40 gift cards donated by Bavarian Ski Village good for ski tune-ups. We also had enough time to watch "Frequency" with Dennis Quaid.

I want to thank Paul Antczak for helping load the bus on the West side for me and shopping for raffle prizes, Paul and Josh Hershman for helping to serve breakfast, and Erica Carlberg and Josh for helping me call out the raffle ticket numbers and distribute the prizes.

Next year the snow has to be better!

Steve Hershman, Trip Coordinator

Pictures from the Holimont trip on January 20, 2006

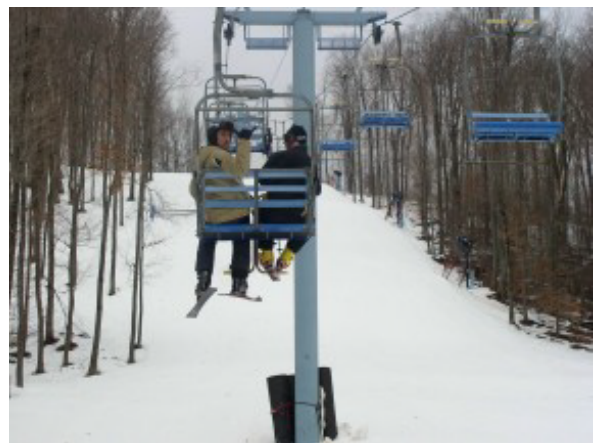



Cockaigne Ski Area

Saturday, March 11, 2006

Join us at Cockaigne's Annual Spring Fling!!!

-Bus trip with Lewis Ski Club -

\$ 55 Adult Lift Ticket & Bus

(Club Membership Required)

12 and under gets a \$2 Discount

Last year's box sled



Trip coordinators: Cheryl Alden & Victoria Briscoe

Package Includes: Adult lift ticket: There is a special \$2 discount for kids 12yrs and under for the trip, and packages available for rentals (see below). Enjoy **Round-trip transportation** from Cleveland to Cockaigne family ski area, located in Western New York's Snow Belt--average **275 inches!**

The bus ride will include **Lt. Refreshments** (breakfast type snack, cookies, H2O & Juice) and a Warren Miller film adventure to get you **ready for skiing and crazy fun Carnival events** (last year was a blast!): there's a jellyfish eating contest, NASTAR race \$5 ea, Professor's Pepsi Obstacle Escape Race, Coconut Throwing, and the main event ... Cardboard Box Race!

Interested in the box race? Help build this year's winner (volunteers welcome). Let's design a fast and creative cardboard racer using this year's theme of the "SS Minnow" from Gilligan's Island! We will meet after work during the next 2 mo. to build a winner!

Itinerary:

- 6:00 AM** Leave NASA Parking Lot (North side of Brookpark Road).
- 6:45 AM** East Side Pickup - Home Depot parking lot on Wilson Mills Rd., 1/2 mile West of I-271.
- 10:15 AM** Arrive at Cockaigne.
- 11:00 AM** NASTAR RACE (sign up!)
- 1:00 PM** The Professor's Obstacle Escape Race.
- 2:00 PM** Coconut Throwing Event
- 3:00 PM** "SS Minnow" Cardboard Box Race
- 4:00 PM** JellyFish Eating Contest
- 5:00 PM** Eat at Hill
- 6:30 PM** Bus leaves for Cleveland (may leave earlier J)
- 10:00 PM** East Side Drop-off.
- 10:30 PM** Arrive Back At NASA

Yearly new membership available \$10 single or \$15 family.
 Reservations are first come, first served with payment in full.
 NO refunds will be made for your bus seat, unless your spot is filled.
 Every skier must sign a trip agreement form.

Please make checks payable "Lewis Ski Club, Inc."
 NO Smoking on the bus.
 All minors must be accompanied by an adult.
 Minors without parent must have release form signed by parent or legal guardian.

Return forms & payments to: Victoria Briscoe, 21000 Brookpark Road Mailstop 501-4, Cleveland, OH 44135

Deadline: Thursday, March 2nd, 2006

Interested in RENTING Ski or Snow Board equipment? We have package deals for **additional, \$20 skis & \$24 board.** Must call in advance to trip leaders! Will need measurements (wt, age, experience level, foot size) so we can have the rentals ready to go when you get to the hill.

Have Questions? Contact Cheryl at (440) 582-2174, skier117@juno.com or Victoria at (216) 214-7056, vbriscoe@msn.com

At Cockaigne you'll find New England Style Trail,s lined by beautiful evergreen trees.

The longest run is 3600 feet.

The lodge is quaint with good food (pizza, burgers, hot dogs)

And a terrific bar on the second floor right out of a Western movie!!

<http://www.cockaigne.com>



**TRAVEL WITH NASA LEWIS SKI CLUB
TO
MORZINE, FRANCE AND AMSTERDAM
March 17-28,2006**

Round trip air and ground transportation
Seven nights lodging at Fleur Des Neiges in Morzine
Breakfast and gourmet dinner included daily
Optional side trips to cities in France and Switzerland

Three nights lodging at Hotel Estherea in Amsterdam
Breakfast included daily at hotel
Lots of sights in Amsterdam including museums and canal trips

Lift tickets are optional in Morzine (not included in trip price) and may be purchased from one to six days

Cost is \$1810.00(double occupancy)
Single supplement is \$400.00 if you want to be alone

Payment schedule:

Deposit due now \$460.00 (\$260,00 non-refundable)
August 25, 2005 \$450.00
October 25, 2005 \$450.00
January 5, 2006 \$450.00

Checks payable to NASA Lewis Ski Club

Mail to: Annie Easley
23215 Wainwright Terrace
Olmsted Falls, OH 44138

Membership required in NASA Lewis Ski Club

Need Valid Passport for travel

Questions? Call Annie Easley at 440-816-1215
Email: AJEASL@SBCGLOBAL.NET

NASA Lewis Ski Club Trip Application and Agreement

***** MORE TRIP AGREEMENT FORMS AND THE MINOR RELEASE FORM ARE AVAILABLE AT www.lewisclub.org. Click on "Club Info" & then "Guides & Forms."**

The undersigned participant applies to participate in the Lewis Ski Club trip described below, subject to the following terms and conditions:

- 1. DEPOSIT** Advance trip deposits will vary from trip to trip. The required deposit for this trip is \$_____, and must be paid and submitted along with a signed Application and Agreement. Balance shall be due and payable in accordance with payment schedules established by Lewis Ski Club.
- 2. WITHDRAWAL & CHANGE** Lewis Ski Club may withdraw any trip from its schedule at any time; may refuse to accept or retain any person as a participant at any time for any reason; and may change the itinerary at any time.
- 3. RESPONSIBILITY** Lewis Ski Club is acting gratuitously for the applicant and shall not be responsible or liable for any loss of damage to baggage, property, or for any loss, injury, death, accident, delay, inconvenience or any other loss occurring during or occasioned by applicant's participation or lack of participation in any trip.
- 4. PASSPORT/PROOF OF CITIZENSHIP** For trips out of the USA, participants are responsible for having up to date and valid passport, visas and proof of identification and citizenship.
- 5. MINORS** Any minor's participant Application and Agreement must be co-signed by his/her parent or legal guardian. The minor must be accompanied on the trip by a parent or legal guardian or their designee who shall be wholly and fully responsible for said minor's conduct and well being.
- 6. PAYMENT** All payment checks shall be payable to "Lewis Ski Club".
- 7. CANCELLATION & REFUND** Cancellation by participant means and includes: (a) failure to abide by the terms of this agreement; (b) notice by participant of intent to cancel; (c) participant's failure to make timely payments; (d) participant's failure for any reason to meet departure or return of the trip.

Trip: _____

Deposit/Cost\$ _____

Applicant Name: _____

Address: _____

Telephone number: (H) _____ (W) _____

Email: _____

In case of emergency contact:

Name _____

Phone _____



(Circle appropriate responses)

Lewis Ski Club Member? Y/N (membership required)

West Side Pickup (NASA Parking Lot on N. side of Brookpark Rd)? Y/N

East Side Pickup (Please check flyer for East Side Pickup Location)? Y/N

"No Smoking on the Bus"

I have read and agree to all the terms of this Agreement, and waiver of liability, as of this date.

Signed in agreement: _____ Date: _____