

# NASA Lewis Ski Club

## Naski Tips



January 2006

# Happy New Year !!!



### Inside:

President's Message.....	2
January Birthdays.....	3
Sunshine.....	3
Ski Trip List.....	4
CMSC Racing Schedule.....	5
Alpine Racing Update.....	6
Nordic News.....	7
Chapin Forest Outing.....	8
Holimont Trip.....	9
Seven Springs.....	10
Canaan Valley Trip.....	11
Bristol Trip.....	13
Holiday Valley Trip.....	14
Morzine/Amsterdam Trip.....	15
Trip Application form.....	16
Membership Form.....	17

**Next Meeting: Tuesday, Jan. 3**  
**BW3-Rocky River**  
**20412 Center Ridge Rd.**  
**440-356-7325**  
**5 pm: Happy Hour**  
**6 pm: Meeting**  
**Next Board Meeting: Jan. 24**

### January Meeting:

We will be raffling another  
one day bus trip !! ☺

T T T T T



Hello Lewis Ski Club!

Been skiing yet? I got out last week and the rust fell off pretty quickly.

We've got some great trips coming up:

- Holimont, Friday, Jan 20
- Seven Springs, Saturday, Feb 4
- Canaan Valley, the weekend of Feb 17 (three day trip)
- Bristol, the weekend of Feb 24 (two day trip)
- Holiday Valley, Friday, Mar 3
- Cockaigne, Saturday, Mar 11
- Morzine and Amsterdam, the week of Mar 17 (11 day trip)

And of course we've got the trip to Vail the week of January 28<sup>th</sup> which is already sold out.

For you Nordic folk, the Nordic Flurry Race at Chapin Forest is coming up on Sun, Jan 29. This is such an important event that we've moved the Super Bowl til the next week so you have no excuses not to race. The Enduro Race is on Sunday, Feb 26. Not into Nordic yet? Learn to ski at Chapin Forest, Jan 14 (see the flier for more information.)

We're raffling off another one day ski trip at the meeting. See you there.

At the February club meeting, we'll be forming a Constitution Review Committee and a Nomination Committee. The Constitution Review Committee will review the Constitution and propose amendments at the March meeting for a vote at the April meeting. The Nomination Committee will solicit nominations for the Executive Board. Those nominees will be voted on at the April meeting also. Give some thought over this month about serving on one of these committees or running for a position on the Executive Board.

Your President,  
Tim

---

## Officers of Lewis Ski Club

### **SKI CLUB OFFICERS**

President: Tim Kurtz (216-433-2760)  
Alpine Vice President: Mike Kaltenstein (330-483-4841)  
Nordic Vice President: Tom Haag (216-977-7423)  
Activity Vice President: Victoria Briscoe (216-433-3237)  
Recorder: Janet Dubas (216-741-3161)  
Publicity Director: Cheryl Alden (440-582-2174)  
Treasurer: Tom Jones (216-433-3718)

### **COMMITTEE CHAIRS**

CMSC Rep: Kristen Newcomb  
Refreshment: Tom Jones (216-433-3718)  
Sunshine: Kay Blaney  
Social: Kathleen Moran (440-333-6089)  
Barb Cool (440-236-8517)  
Racing: Mark Hyatt (216-433-3248)  
Membership: Lisa Ferenc (216-433-6592)  
Web Curator: Linda Elonen-Wright  
Trip: Annie Easley (440-816-1215)

**TRUSTEES:** Annie Easley (440-816-1215), Gene Addy (216-977-7467) & Malcolm Wood (440-331-1349)

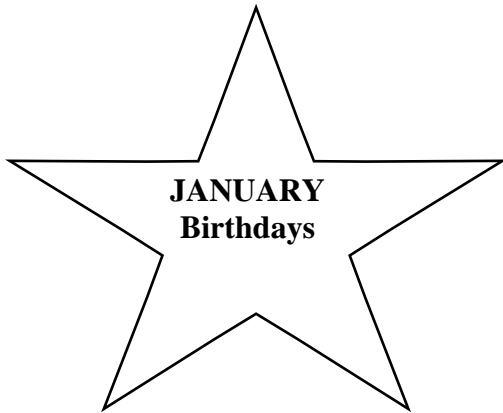

Greg Schmid	Jan 4	Karen Wilson	Jan 11
Arthur Avtshol	Jan 4	Mark Kilkenny	Jan 13
Jerry W Mills	Jan 5	Jay Minkin	Jan 13
Tom Palisin	Jan 6	Doug Harrison	Jan 20
David Kwiatkowski	Jan 7	Peter Paslawski	Jan 20
John Ziesenheim	Jan 7	Terrie Leske	Jan 21
Chris Gerbino	Jan 8	Dan Reiber	Jan 24
Ed Stelmach	Jan 11	Doug Grossman	Jan 29

## Rays of Sunshine



Longtime Ski Club member, **Gloria O'Donnell**, is retiring from NASA!

Gloria has been a valued and treasured member of the NASA Lewis Ski Club since the early years of the club. She has served as a club officer and run many trips and activities for the club. We have benefited greatly from her enthusiasm as well as her keen organizational skills. Anyone who has skied with Gloria knows her elegance on the dance floor carries over beautifully to the ski slopes. While NASA is losing an esteemed employee, we hope that the ski club will enjoy Gloria's continued involvement in club activities.

A luncheon is being held in Gloria's honor on **January 18, 2006** at the **100th Bomb Group**

on Brookpark Road from 11:30am - 1:30pm. Cost is \$15.00. The luncheon will be followed by a reception at **NASA's Administration Building Auditorium** from 2:00pm - 4:00pm. Cost for this event is \$5.00. Please make your reservations by contacting **Toni Rusnak** at **216-433-2955** or **Hugh Gray** at **216-433-3230** by **January 11, 2006**.

**CONGRATULATIONS** to our December meeting raffle winners. Christine Taver won a \$25 gift certificate and Judy Traxler won a ski vest. Both were donated by Little Mountain Limited. Don Ginley won the one-day bus trip.

Email our Sunshine Chair, Kay Blaney, with any member news.  
([histopro47@hotmail.com](mailto:histopro47@hotmail.com))

# Ski Trips for 2005 to 2006 Season

## ALPINE



Jan 6 to 8 (Fri to Sun)	Holiday Valley	Cancelled	Cheryl Alden Victoria Briscoe	440-582-2174 216-214-7056
Jan 20 (Friday)	Holimont	\$ 58	Steve Hershman	216-433-3818
Jan 28 to Feb 4	Vail, CO (Vail/Beaver Creek) NASA-wide trip	\$ 1265	Mike Kaltenstein Jim Slifka Judy Traxler	216-470-4720 440-232-3331 330-483-4455
Feb 4 (Saturday)	Seven Springs	\$ 64	Lorrie Stratis	440-526-0614
Feb 17 to 20 (Fri to Mon)	Canaan Valley	\$ 325	Linda and Jim Wright	216-433-9370 216-791-5038
Feb 24 to 26 (Fri to Mon)	Bristol	\$ 220	Tim Kurtz	216-433-2760
Mar 3 (Friday)	Holiday Valley	\$ 59	Judy Traxler Gene Addy	330-483-4455 216-977-7467
Mar 11 (Saturday)	Cockaigne	tbd	Victoria Briscoe Cheryl Alden	216-214-7056 440-582-2174
Mar 17 to 28	Morzine, FR & Amsterdam	\$ 1810	Annie Easley	440-816-1215

## NORDIC

Jan 14 (Saturday)	Chapin Forest (Learn to Nordic Ski)	\$ 5/hr or 15/day rentals	Tom Haag	216-977-7423
Jan 29 (Sunday)	Chapin Forest (Nordic Flurry Race)	tbd	Tom Haag	216-977-7423
Feb 17 to 20 (Fri to Mon)	Canaan Valley	\$ 325	Linda and Jim Wright	216-433-9370 216-791-5038
Feb 26 (Sunday)	YMCA Outdoor Center (Enduro Race)	tbd	Tom Haag	216-977-7423

## 2006 CMSC Race Schedule

### Adult Ski Race Events:

<b>Date</b>	<b>Event</b>	<b>Venue</b>
Dec 28	Qualifier	Boston Mills
Jan 2	Qualifier back-up date	Boston Mills
Jan 7	GS	Holiday Valley
Jan 8	SL	Holiday Valley
Jan 21	SL	Bristol
Jan 22	GS	Bristol
Jan 28	SL	Kissing Bridge
Jan 29	SL	Peek N'Peak
Feb 5	SL	Boston Mills
Feb 11	SL	Swain
Feb 12	GS	Swain
Feb 25	SLGS, GS	Bristol
Feb 26	SL	Bristol
Mar 4	Dual SL	Holiday Valley
Mar 11	Dual GS	Swain
Mar 12	Dual Eliminations	Swain

### Adult Snowboard Events:

<b>Date</b>	<b>Venue</b>
Jan 7	Holiday Valley
Jan 22	Bristol
Jan 28	Kissing Bridge
Feb 5	Boston Mills
Feb 12	Swain
Mar 4	Holiday Valley
Mar 11	Swain
Mar 12	Swain

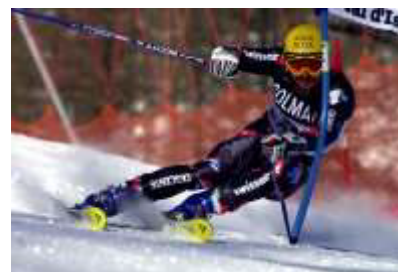

### Kids Racing Events:

<b>Date</b>	<b>Event</b>	<b>Venue</b>
Jan 7	GS	Holiday Valley
Jan 28	SL	Kissing Bridge
Jan 29	SL	Peek N' Peak
Feb 4	GS	Big Creek
Feb 5	SL	Boston Mills
Feb 12	GS	Swain
Mar 11	GS Duals	Swain

## Alpine Racing Update

Well, I've finally gotten the time to write a long over due article, to bring the Club up to date on the upcoming (underway, by the time you read this) race season. First the sales pitch. If you've never tried racing, give it some thought. It's a great way to hone your skiing or snowboarding skills, meet new people, and possibly win fabulous trophies and valuable prizes! If you've ever run a NASTAR course, you can do a CMSC GS. Slalom is a little more technical, but we can help you get through the gates there too. For a good time, have Barb Cool help you read the flushes! Sorry, Barb, I know you'll get them this year! There are several options for racing competition in CMSC. First, there's the weekend race series. The complete schedule is available at [www.skicleveland.com](http://www.skicleveland.com), just follow the link to Adult Racing. The weekend series is a combination of team and individual competition. Competitors are divided into classes by sex and ability level, so you race against folks of the same skill level. You can also elect to compete in the Vet classes, if you are of a certain level of "maturity". There's even a Senior Vet class for our most mature men and women. There are 14 races on the schedule, but don't think you are committing to all 14. You can race as many or as few as your schedule and checkbook allow. You do have to compete in at least two, after qualifying, to be eligible for Combined. A word on qualifying. This does not imply determining if you are qualified (skilled enough) to race. It does mean having to complete two runs, either at the Qualifier (more on that in a moment) or at a scheduled race, in order to place you in the appropriate classification for competition. CMSC has competitors from first time skiers all the way up to former junior and national amateur racers. The point is to place you in a class with people of the same skill level as you, for fair and fun competition.

Now for the details on the qualifier and first few races. The Qualifier will be held at Boston Mills on Wednesday, December 28. The backup date is Monday, January 2. There is no pre-registration required. Registration is at Boston Mills, in the main lodge, between 6 and 7pm, the day of the event. The fee is \$7. It's first come, first ski. Race start time is 7:30pm, and will be in bib number order. The course will be a modified GS, just like any NASTAR. If you want to give racing a try, I highly recommend you come out on the 28th. It's local, it's cheap, and it will get you ready for your first weekend race.

The rest of January has GS and Slalom at Holiday Valley on Jan. 7th and 8th. A slalom and GS follow at Bristol Mtn. on the 21st and 22nd. The month wraps up with slaloms at Kissing Bridge and Peek n' Peak on the 28th and 29th. Snowboard races occur on GS days for HV and Bristol, and on both days at KB and PnP. Pre-registration is recommended, to save \$5. Notify me by Wednesday of the week before you want to race. Bib pickup and on-site registration are from 8 to 9am at the race site, and races begin at 10am. Your start time will vary depending on what Group you race in.

There's also the Wednesday Night Race Series, at Boston Mills. This is an individual based competitive series, again by classified by skill level. Information is available on the CMSC website. There's also the children's racing program, which runs races at select locations during the season, coinciding with the weekend race series events. Kids of CMSC club

members ages 4 to 17 can compete on skis or snowboard. Again, visit the CMSC website and follow the link to Kids Racing for more details.

Looking ahead, I hope everyone will think about coming out to the reestablished local race of the year, at Boston Mills, on February 5th. Even if you decide not to try your hand at running the gates, there is always a good turn out and lots of fun at this race. Best of all, it's in our backyard, and you'll be home in time to watch the Super Bowl. Or just the commercials! See you on the slopes, and in the gates!

Mark

## ***CMSC Racing - Qualified Racers***

**Monday, December 12, 2005**

Club	Ski Class	SB Class	Name	
NASA Lewis Ski Club	BW		LAMBERT, LISA	
	BM		HYATT, MARK	
	CCVW		COOL, BARB	
	CCVW		FRANKENFIELD, ELISE	
	CCVW		TELZROW, THERESE	
	CCM		FRANKENFIELD, BRUCE	
	CCQ		ALDEN, CHERYL	
	CM		KURTZ, TIM	
			CSB	SB-FRANKENFIELD, BRUCE
			CSB	SB-HYATT, MARK

---

## **Nordic News**

Linda Elonen-Wright is running a combination Nordic/Alpine trip to Canaan Valley WVa on February 17 thru 20. There are all kinds of options on this trip, with something for everyone. Three locations in one weekend! Deadline for sign-up is Jan. 10. See Linda's flyer in the back of this newsletter.

Join us at Chapin Forest on Saturday January 14th, and learn to cross country ski. Pine Lodge offers a \$20 beginner package that includes rental skis, and a 90 minute group lesson. Bring your own skis and use the trails for free! See the Chapin flyer on page 8.

The 2006 Nordic Flurry 5k classic has been moved to Sunday, January 29th, and I hope to bring some new skiers to Chapin and ski this race. The Flurry has always been a festive event, with a highly diverse group of competitors. Who cares if we win or lose, as long as we are there for the party! This to be a fun event. If you can ski, we will take you! Please telephone me at (216)977-7423, or email to [thomas.haag@grc.nasa.gov](mailto:thomas.haag@grc.nasa.gov)

Tom Haag  
Nordic V.P.

# Learn to Cross Country Ski at: **Chapin Forest**



**January 14, 2005**

Swoosh through the woods and  
say:

**Good-bye to Lift Lines!**

**Good-bye to Trail Fees!**

Ski on North East Ohio's best groomed Nordic trails.

- Only one hour away, in Lake County, Ohio
- Six miles of Scenic Groomed Trails, Novice to Intermediate
- Bring your own equipment and **ski for free**

**Meet at Pine Lodge, Saturday Jan. 14, 9:00 am**

**10381 Hobart Road, Kirtland, OH**

- Group lessons begin in the morning: 90 minutes for \$15
- Refreshments available inside
- Rental skis: \$5/hr or \$15/day
- Rental snowshoes: \$3/hr or \$12/day

Optional Car Pool from NASA DEB Parking Lot,  
21000 Brookpark Rd:

- Show up at 7:45 am
- We leave at 8:00 am. Maps will be provided.
- Call Tom Haag: (216)977-7423 work  
(440)250-0854 home





<http://www.lewisskiclub.org>

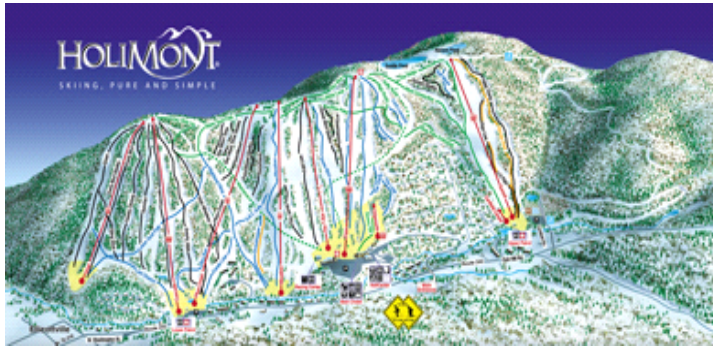

## Holimont Ski Trip Friday, January 20, 2006

This one-day ski trip is brought to you by the Lewis Ski Club

**PRICE: \$ 58.00** (lift ticket, bus & snack)

Over 50 trails equaling 20+ miles	Total acres: 750
Number of lifts: 9	Ski acres: 140
Longest run: 4,000 ft.	Lift capacity: 13,000/hour
Vertical drop: 700 ft.	Approximately 6 km (3.5 miles) of
Average days of skiing per year: 114	cross-country ski trails

**Package includes:** Round-trip transportation (breakfast snacks included) from Cleveland to Holimont--the largest private ski area in North America, it's nestled in the foothills of the Allegheny Mountains by Ellicottville, NY. The trip will include an evening trip to Ellicottville where you'll pick a fine eating establishment (on your own for dinner).

**Holimont** offers an opportunity to try *Skiing, Snowboarding, Telemarking, and Cross-Country Skiing* or take a walk on *Snowshoes*. \*Note: They have all the gear for each activity and lessons are available.

### Itinerary:

6:00 AM	Leave NASA Parking Lot adjacent to DEB Building (north side of Brookpark Road)
6:30 AM	East Side Pickup--Home Depot parking lot on Wilson Mills Road, ½ mile west of I-271
10:00 AM	Arrive at Holimont
4:30 PM	Bus leaves for Ellicottville for dinner (cost of dinner is NOT included)
7:00 PM	Bus leaves for Cleveland
10:30 PM	East Side Drop-off
11:00 PM	Bus arrives at NASA

- Lewis Ski Club membership is required. Rates New Members are \$ 10.00/year (single) or \$ 15.00/year (family)
- Reservations are 1<sup>st</sup>-come, 1<sup>st</sup> served.
- Payment is due **in full** at time of registration (Jan 13<sup>th</sup>, 2006) including membership fee (if applicable).
- Please make checks payable to "**Lewis Ski Club, Inc.**"
- NO refunds will be made for your seat unless your spot is acquired by someone else.
- Minors registered without a parent must have a release form signed by a parent or legal guardian. (Participants less than 18 years old as of the date of the trip are considered minors.)
- All registered minors must be accompanied by an adult.
- Every skier must sign a trip agreement form (download from website).
- Smoking is **NOT** permitted on the bus.

**\*Check out [www.holimont.com](http://www.holimont.com) or call 716-699-5582 to reserve your rental gear/lessons.**

---

---

**PAYMENT DEADLINE: Friday, January 13<sup>th</sup>, 2006!**

Return all applicable forms: Trip agreement form (minor form if applicable) with payment to the trip coordinator.

**Trip Coordinator:** [Steve Hershman](mailto:hershman.steve@sbcglobal.net) W: 216-433-3818, H: 216-765-1225,  
e-mail: [hershman.steve@sbcglobal.net](mailto:hershman.steve@sbcglobal.net)

**Steve Hershman**  
2645 Brentwood Road  
Beachwood, OH 44122

**-Please keep this page as reminder-**



# Seven Springs Resort

## Sat. Feb. 4, 2006



<http://www.lewisskiclub.org>

**\$64/person\*** (club membership required)

\*Includes lift, bus, gratuity and snack

**DEADLINE for payment: January 26<sup>th</sup>, 2006**

Come up for a *1-day bus trip with Lewis Ski Club* to a great mountain in Pennsylvania-**Seven Springs** is a full service resort, great restaurants, entertainment, pool, hot tub, bowling, roller skating, shopping/services, champion massage & spa services. Enjoy 31 slopes, 14 lifts, 275 skiable acres, longest run is 6,000ft, 750 vertical drop, terrain park/pipe and snow tubing.

### Rentals (extra)

- Hot Tub                 \$7.00/half-hour/person
- Hot Tub                 \$10.00/1 hour/person
- Pool                     \$2.50/person
- Skis                     \$15.00/person
- Snowboard             \$29.00/person
- Group Lesson         \$18.00/person

All rentals are ala carte, pay as you use them.

<b><u>Westside Pickup Location</u></b>	<b><u>Eastside Pickup Location</u></b>
NASA DEB Parking Lot (North Side of Brookpark Rd)	Hilton Garden Inn (8971 Wilcox Dr., Twinsburg, OH 44087)
<b>Departure: 7:00 A</b>	<b>Departure: 7:30 A</b>
<b>Return: 11:30 P</b>	<b>Return: 11:00P</b>

Yearly new membership available: \$10 single or \$15 family.

Reservations are first come, first served with payment in full.

Please make checks payable to "Lewis Ski Club, Inc."

NO refunds will be made for your bus seat, unless your spot is filled.

All minors must be accompanied by an adult. Minors without parent must have release form signed by parent or legal guardian (download from website).

Every skier must sign a trip agreement form (download from website or contact trip leader).

NO Smoking on the bus.

**Send payment and forms to the trip coordinator by January 26, 2006:**

**Lorrie Stratis, Trip Lead**

Phone: 440-223-4593

Email: [Stratis1@cox.net](mailto:Stratis1@cox.net)

Address: 8749 Woodwind Court

Broadview Hts., Ohio 44147



## **Come & ski with the Lewis Ski Club, Inc. Feb. 17-20, 2006 in Canaan Valley, WVa**

**\$325 base price** (Includes all transportation, 3 nights lodging and 3 dinners – all you pay for are breakfasts, lunches and lift tickets!) Call and ask for special kids' discounts on lodging and lift tickets. \$75 non-refundable (No refunds after 1/10/2006)

**Deadline for sign-up is Jan.10, 2006**

Friday, 2/17, 4:00pm	Leave Cleveland, NASA GRC
4:30pm	Leave east-side pick-up point
Saturday, 2/18	Ski at Canaan Valley Resort or White Grass
Sunday, 2/19	Ski at Timberline Resort or White Grass
Monday, 2/20	weather optional: ski Wisp, estimated 6pm return!

**We'll be staying at the lovely Canaan Valley Resort & Conference Center. You'll have your choice of skiing downhill at Canaan Valley and Timberline or skiing telemark/cross-country at the wonderful White Grass Touring Center.**

**To sign up, please fill in the form on the next page and mail it with your check (Make checks payable to: Lewis Ski Club, Inc.) to trip leaders:**

<b>Linda &amp; Jim Wright</b>	<b>216-433-9370 w</b>
<b>2256 S. Overlook Rd.</b>	<b>216-791-5038 h</b>
<b>Cleveland Heights, OH 44106</b>	<b><a href="mailto:l.elonen-wright@grc.nasa.gov">l.elonen-wright@grc.nasa.gov</a></b>

**Note: Must be a member of the Lewis Ski Club (please see [www.lewisskiclub.org](http://www.lewisskiclub.org) for forms.)**

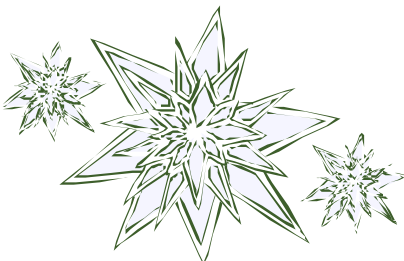

***No Smoking on the bus!***

## Canaan Valley, Feb. 17-20, 2006

Name: \_\_\_\_\_

Address: \_\_\_\_\_

Phone number: \_\_\_\_\_

Email address: \_\_\_\_\_

Emergency Contact: \_\_\_\_\_

phone number: \_\_\_\_\_

Base price adult, double occupancy \$ 325 x \_\_\_\_\_ = \_\_\_\_\_

(triple = \$265, quad = 240)

Base price child (ages 6-12)

staying with 2 paying adults

\$ 140 x \_\_\_\_\_ = \_\_\_\_\_

Saturday lift ticket to Canaan Valley

\$ 40 x \_\_\_\_\_ = \_\_\_\_\_

Saturday lift ticket to Whitegrass

\$ 15 x \_\_\_\_\_ = \_\_\_\_\_

Sunday lift ticket to Timberline

\$ 40 x \_\_\_\_\_ = \_\_\_\_\_

Sunday lift ticket to Whitegrass

\$ 15 x \_\_\_\_\_ = \_\_\_\_\_

Tubing

\$ 12 x \_\_\_\_\_ = \_\_\_\_\_

Member of Lewis Ski Club? If not

\$ 10 single = \_\_\_\_\_

\$ 15 family = \_\_\_\_\_

Renewing members (After deadline  
of Nov. 14)

\$ 15 single = \_\_\_\_\_

\$ 20 family = \_\_\_\_\_

TOTAL: \_\_\_\_\_

### Mail to:

**Linda & Jim Wright**

**2256 S. Overlook Rd.**

**Cleveland Hts., OH 44106**

**or LEW @ NASA, M.S. 142/5**

**(216) 433-9370**

**[l.elonen-wright@grc.nasa.gov](mailto:l.elonen-wright@grc.nasa.gov)**



# Bristol Mountain Ski Trip February 24-26, 2005



This weekend bus trip is brought to you by the Lewis Ski Club.

**!Race Weekend!**

**Saturday:** Super Long GS, Giant Slalom **Sunday:** Slalom

<http://www.lewisskiclub.org>

**PRICE (lift ticket, lodging and bus): \$220.00 (Membership required)**

**Package includes:** Round-trip transportation from Cleveland to Canandaigua, NY, two days skiing, and double occupancy lodging at the Econo Lodge in Canandaigua, continental breakfast each morning and pizza on the ride there. Trip is limited to 28 members.

**Itinerary:**

Fri., Feb 24.	5:00 PM	Leave NASA DEB Parking Lot
	5:30 PM	East Side Pickup - Home Depot parking lot @ Wilson Mills & 271
	~10:30 PM	Arrive at Econo Lodge, Canandaigua
Sat., Feb 25	7:30 AM	First bus departure for Bristol Mountain (Racers and Early Risers)
	9:00 AM	Second bus departure for Bristol Mountain (Sleepyheads)
	~6:00 PM	Bus departs Bristol Mountain for Hotel
Sun., Feb 26	7:30 AM	First bus departure for Bristol Mountain (Racers and Early Risers)
	9:00 AM	Second bus departure for Bristol Mountain (Sleepyheads)
	~5:00 PM	Depart Bristol Mountain for Cleveland
	~10:00 PM	East Side Drop-off
	~10:30 PM	Bus Arrives at NASA

**Trip Application - REQUIRED INFORMATION:**

**Name:** \_\_\_\_\_

**Address:** \_\_\_\_\_

**Phone w/area code: (H)** \_\_\_\_\_ **(W)** \_\_\_\_\_

**Email** \_\_\_\_\_

**Roommate preference:** \_\_\_\_\_

**In case of an emergency, contact:**

**Name:** \_\_\_\_\_

**Phone w/area code:** \_\_\_\_\_

**Lewis Ski Club member? YES / NO**      **If no, then please add membership fee\* \$** \_\_\_\_\_

**East Side Pickup? YES / NO**      **Vehicle License #:** \_\_\_\_\_

**Rentals and Lessons available, call trip coordinator for details. Total Payment: \$** \_\_\_\_\_

- Yearly membership available: Renew \$15.00 single or \$20.00 family. New \$10 Single or \$15 Family.
- Reservations are 1st-come, 1st-served with **payment in full by January 31.**
- **Please make checks payable to "Lewis Ski Club, Inc."**
- No refunds will be made for your bus seat, unless your spot is filled.
- Minors without parent must have a release form signed by a parent or legal guardian.
- Minors must be accompanied by an adult.
- Every participant must sign a trip agreement form.
- No Smoking on the bus.

---

Mail payment to **Trip coordinator: Tim Kurtz**      W (216) 433-2760  
 7665 Normandie Blvd., D17      M (216) 798-4045  
 Middleburg Heights, Ohio 44130  
 (At NASA, mail to: Tim Kurtz (MS 501-4))



# Holiday Valley Ski Trip

## Friday, March 3, 2006



This bus trip is brought to you by the NASA Lewis Ski Club.

**PRICE (lift ticket and bus): \$59.00. Membership required**

**Package includes:** Round-trip transportation from Cleveland to Holiday Valley including an evening trip to Ellicottville, where you are on your own for dinner. We will also provide breakfast snacks on the bus.

**Itinerary:**

- 6:00 AM Leave NASA DEB Parking Lot (North side of Brookpark Rd)
- 6:30 AM East Side Pickup - Home Depot parking lot on Wilson Mills Rd, 1/2 mile west of I-271.
- 10:00 AM Arrive at Holiday Valley
- 4:45 PM Bus leaves for Ellicottville for dinner (\$\$ of dinner not included)
- 7:30 PM Bus Leaves for Cleveland
- 10:30 PM East Side Drop-off
- 11:00 PM Bus Arrives at NASA

**Trip Application**

**Club membership is required: New members: single \$10 / family \$15**

Name: \_\_\_\_\_

In case of an emergency, contact:

Address: \_\_\_\_\_

Name: \_\_\_\_\_

\_\_\_\_\_

Phone w/area code:

Phone w/area code: (H) \_\_\_\_\_

\_\_\_\_\_

(W) \_\_\_\_\_

Email \_\_\_\_\_

Lewis Ski Club member? Yes / No      If no, then please add membership fee\* .....\_\_\_\_\_

Bus Pickup    East    West    (circle one)

If west side pickup- your license plate # is needed for NASA security \_\_\_\_\_

**Rentals and Lessons available. Call for details.**

**Total Payment \$ \_\_\_\_\_**

- \* Reservations are 1st-come, 1st-served with payment in full. (Please make checks payable to "Lewis Ski Club, Inc.")
- \* No refunds will be made for your bus seat, unless your spot is filled.
- \* Every skier must sign a trip agreement form. Please download from the website: [www.lewisskiclub.org](http://www.lewisskiclub.org)
- \* Minors without parent must have a release form signed by a parent or legal guardian and be accompanied by an adult. Participants less than 18 years old as of the date of the trip are considered minors.
- \* NO smoking on the bus

Mail payment to:

**Trip coordinator:** Judy Traxler  
 6222 Boston Rd.  
 Valley City, Ohio 44280  
 330-483-4455  
 JATRAXLER@AOL.COM

Gene Addy  
 325 Rowan Drive  
 Berea, Ohio 44017  
 W 216-977-7467  
 H 440-243-7569  
 (at NASA, mail to: Gene Addy MS 11-2)



**TRAVEL WITH NASA LEWIS SKI CLUB  
TO  
MORZINE, FRANCE AND AMSTERDAM  
March 17-28,2006**

Round trip air and ground transportation  
Seven nights lodging at Fleur Des Neiges in Morzine  
Breakfast and gourmet dinner included daily  
Optional side trips to cities in France and Switzerland

Three nights lodging at Hotel Estherea in Amsterdam  
Breakfast included daily at hotel  
Lots of sights in Amsterdam including museums and canal trips

Lift tickets are optional in Morzine (not included in trip price) and may be purchased from one to six days

Cost is \$1810.00(double occupancy)  
Single supplement is \$400.00 if you want to be alone

Payment schedule:

Deposit due now \$460.00 (\$260,00 non-refundable)  
August 25, 2005 \$450.00  
October 25, 2005 \$450.00  
January 5, 2006 \$450.00

Checks payable to NASA Lewis Ski Club

Mail to: Annie Easley  
23215 Wainwright Terrace  
Olmsted Falls, OH 44138

Membership required in NASA Lewis Ski Club

Need Valid Passport for travel

Questions? Call Annie Easley at 440-816-1215  
Email: [AJEASL@SBCGLOBAL.NET](mailto:AJEASL@SBCGLOBAL.NET)

## NASA Lewis Ski Club Trip Application and Agreement

**\*\*\* MORE TRIP AGREEMENT FORMS AND THE MINOR RELEASE FORM ARE AVAILABLE AT [www.lewisclub.org](http://www.lewisclub.org). Click on "Club Info" & then "Guides & Forms."**

The undersigned participant applies to participate in the Lewis Ski Club trip described below, subject to the following terms and conditions:

1. **DEPOSIT** Advance trip deposits will vary from trip to trip. The required deposit for this trip is \$\_\_\_\_\_, and must be paid and submitted along with a signed Application and Agreement. Balance shall be due and payable in accordance with payment schedules established by Lewis Ski Club.
2. **WITHDRAWAL & CHANGE** Lewis Ski Club may withdraw any trip from its schedule at any time; may refuse to accept or retain any person as a participant at any time for any reason; and may change the itinerary at any time.
3. **RESPONSIBILITY** Lewis Ski Club is acting gratuitously for the applicant and shall not be responsible or liable for any loss of damage to baggage, property, or for any loss, injury, death, accident, delay, inconvenience or any other loss occurring during or occasioned by applicant's participation or lack of participation in any trip.
4. **PASSPORT/PROOF OF CITIZENSHIP** For trips out of the USA, participants are responsible for having up to date and valid passport, visas and proof of identification and citizenship.
5. **MINORS** Any minor's participant Application and Agreement must be co-signed by his/her parent or legal guardian. The minor must be accompanied on the trip by a parent or legal guardian or their designee who shall be wholly and fully responsible for said minor's conduct and well being.
6. **PAYMENT** All payment checks shall be payable to "Lewis Ski Club".
7. **CANCELLATION & REFUND** Cancellation by participant means and includes: (a) failure to abide by the terms of this agreement; (b) notice by participant of intent to cancel; (c) participant's failure to make timely payments; (d) participant's failure for any reason to meet departure or return of the trip.

Trip: \_\_\_\_\_

Deposit/Cost\$ \_\_\_\_\_

Applicant Name: \_\_\_\_\_

Address: \_\_\_\_\_  
\_\_\_\_\_

Telephone number: (H) \_\_\_\_\_ (W) \_\_\_\_\_

Email: \_\_\_\_\_

In case of emergency contact:

Name \_\_\_\_\_

Phone \_\_\_\_\_



(Circle appropriate responses)

Lewis Ski Club Member? Y/N                      (membership required)

West Side Pickup (NASA Parking Lot on N. side of Brookpark Rd)?                      Y/N

East Side Pickup (Please check flyer for East Side Pickup Location)?                      Y/N

"No Smoking on the Bus"

I have read and agree to all the terms of this Agreement, and waiver of liability, as of this date.

Signed in agreement: \_\_\_\_\_ Date: \_\_\_\_\_



# 2005-2006 LEWIS SKI CLUB MEMBERSHIP

## (October 1, 2005 - September 30, 2006)



Name:(first)\_\_\_\_\_ (last)\_\_\_\_\_

Home Phone:\_\_\_\_\_

Work Phone:\_\_\_\_\_

Home address:  
Street/Apt.:\_\_\_\_\_

City:\_\_\_\_\_ St: \_\_\_\_\_ Zip:\_\_\_\_\_

NASA Mail Stop(If applicable): \_\_\_\_\_

Interests:  
Downhill Skiing \_\_\_\_\_  
Snowboarding \_\_\_\_\_  
X-country Skiing \_\_\_\_\_  
X-country Lessons \_\_\_\_\_  
Local/weekly skiing \_\_\_\_\_  
Learn to Ski \_\_\_\_\_  
Ski Racing \_\_\_\_\_  
Summer Activities \_\_\_\_\_  
Serve on a Committee \_\_\_\_\_  
Other \_\_\_\_\_

Your Birthday: \_\_\_/\_\_\_ (MONTH / DAY)

Type of membership: (Check TWO Types)

Single(\$10)                  New Member  
\*Family(\$15)                \*\*Renewal

\*A FAMILY MEMBERSHIP is defined as: "a member and spouse and/or DEPENDENT children".

\*\*Renewal rates for current members  
increase after November 15th to \$15.00 for single and \$20.00 for family. New members pay the lower rate no matter when they join.

Please list eligible Family Members:

<u>Name</u>	<u>Age-Kids</u> <u>Only</u>	<u>Birthday</u> <u>(M/D)</u>
_____	_____	___/___
_____	_____	___/___
_____	_____	___/___
_____	_____	___/___

Email: We prefer to mail the newsletter out via email since it reduces our work and postage costs. If you would like to receive the newsletter via email, please give your

**email address:** \_\_\_\_\_

Release: I/We, single/family membership, acknowledge that many of the activities and events organized and sponsored by the Lewis Ski Club, Inc., in particular participation-type athletic activities, are dangerous and hazardous and can cause damage, injury and death. In consideration of becoming a member and/or renewing my member-ship I/we assume any and all risks of participating in such activities, including the risk of damage, injury and death, and I/we release Lewis Ski Club, Inc., its members and officers, from responsibility and liability therefore. This Release shall remain in effect while I/we am/are a member(s) and when and while I/we participate in any such activity, and even if Lewis Ski Club, Inc. is negligent.

\_\_\_\_\_  
Legal Signature

\_\_\_\_\_  
Date

(Complete and return with dues to Lisa Ferenc, MS:60-5, NASA Glenn Research Center, 21000 Brookpark Road, Cleveland, OH 44135 - Make checks payable to: Lewis Ski Club, Inc.)